

# HAROLD H. KOLB

REGISTERED PROFESSIONAL LAND SURVEYOR  
LAKE GENEVA, WISCONSIN

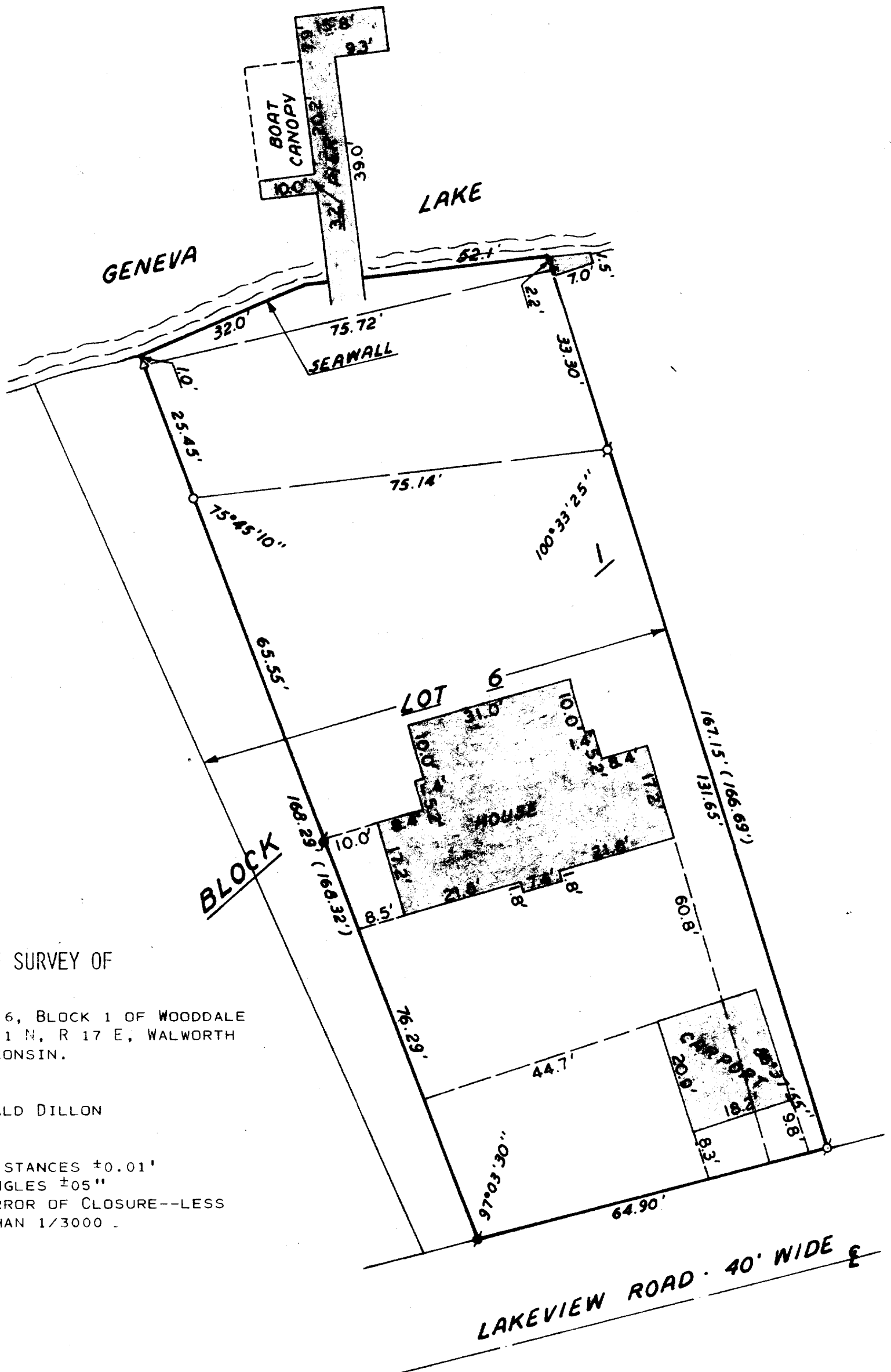

## PLAT OF SURVEY OF

PART OF LOT 6, BLOCK 1 OF WOODDALE  
ADDITION, T 1 N, R 17 E, WALWORTH  
COUNTY, WISCONSIN.

OWNER: DONALD DILLON

ACCURACY: DISTANCES  $\pm 0.01'$   
ANGLES  $\pm 05''$   
ERROR OF CLOSURE--LESS  
THAN  $1/3000$

N



SCALE: 1"=20'

### LEGEND

- φ - IRON PIPE FOUND
- - IRON PIPE PLACED
- - CONCRETE MONUMENT FOUND
- x - SPIKE
- () - RECORDED AS
- † - CROSS CUT
- △ - IRON PIN

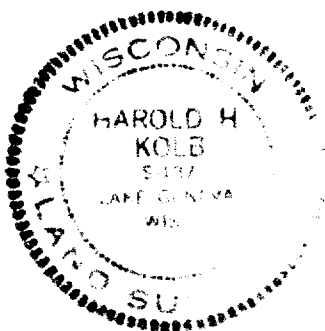

I, HAROLD H. KOLB, DO HEREBY CERTIFY THAT I HAVE  
SURVEYED THE PROPERTY HEREON DESCRIBED ACCORDING  
TO THE OFFICIAL RECORDS, AND THAT THE PLAT HEREON  
IS A CORRECT REPRESENTATION OF THE LOT LINES.

*Harold H. Kolb*  
HAROLD H. KOLB  
WISCONSIN REGISTERED LAND SURVEYOR, S-187  
DATE OCTOBER, 1975  
Revised: October 7, 1975

IW-7

117-486